

# How the AFCARS and NCANDS Can Provide Insight Into Linked Administrative Data

Christopher Wildeman<sup>1</sup>  
Cornell University

September 27, 2018

---

<sup>1</sup>The collector of the original data, the funder, the National Data Archive on Child Abuse and Neglect, and Cornell University and their agents or employees bear no responsibility for the analyses or interpretations herein. 

# My argument

## Has two parts

- ▶ The first is that the AFCARS and NCANDS data can be used to show just how common various stages of CPS contact are.
- ▶ The second is that doing this presents some problems. And cross-state data linkages, which we talk about far, far less than cross-system linkages, could resolve these problems.

## Has two parts

- ▶ The first is that the AFCARS and NCANDS data can be used to show just how common various stages of CPS contact are.
- ▶ The second is that doing this presents some problems. And **cross-state** data linkages, which we talk about far, far less than **cross-system** linkages, could resolve these problems.

## Has two parts

- ▶ The first is that the AFCARS and NCANDS data can be used to show just how common various stages of CPS contact are.
- ▶ The second is that doing this presents some problems. And **cross-state** data linkages, which we talk about far, far less than **cross-system** linkages, could resolve these problems.

# Part one

# I make this argument

- ▶ Using the AFCARS and NCANDS data.
- ▶ And synthetic cohort life tables (which I will explain).
- ▶ I use confirmed maltreatment for the example but also present estimates for investigations, foster care placement, and TPR.

# I make this argument

- ▶ Using the AFCARS and NCANDS data.
- ▶ And synthetic cohort life tables (which I will explain).
- ▶ I use confirmed maltreatment for the example but also present estimates for investigations, foster care placement, and TPR.



# I make this argument

- ▶ Using the AFCARS and NCANDS data.
- ▶ And synthetic cohort life tables (which I will explain).
- ▶ I use confirmed maltreatment for the example but also present estimates for investigations, foster care placement, and TPR.

# I make this argument

- ▶ Using the AFCARS and NCANDS data.
- ▶ And synthetic cohort life tables (which I will explain).
- ▶ I use confirmed maltreatment for the example but also present estimates for investigations, foster care placement, and TPR.

# NCANDS

## ▶ National Child Abuse and Neglect Data System.

▶ According to the Children's Bureau, the NCANDS is a voluntary data collection system that gathers information from all 50 states, the District of Columbia, and several U.S.C. territories about child abuse and neglect. The data is used to identify national trends in child abuse and neglect, to inform policy, and to guide research. Although voluntary, 44 states have reported data since 2014. Used for investigation and criminal prosecution activities.

# NCANDS

- ▶ National Child Abuse and Neglect Data System.
  - ▶ According to the Children's Bureau, "The NCANDS is a voluntary data collection system that gathers information from all 50 states, the District of Columbia, and Puerto Rico about reports of child abuse and neglect. . .The data are used to examine trends in child abuse and neglect across the country."
  - ▶ Although voluntary, >44 states have reported since 2004.
  - ▶ Used for investigation and confirmed maltreatment estimates.

# NCANDS

- ▶ National Child Abuse and Neglect Data System.
  - ▶ According to the Children's Bureau, "The NCANDS is a voluntary data collection system that gathers information from all 50 states, the District of Columbia, and Puerto Rico about reports of child abuse and neglect. . .The data are used to examine trends in child abuse and neglect across the country."
  - ▶ Although voluntary, >44 states have reported since 2004.
  - ▶ Used for investigation and confirmed maltreatment estimates.

# NCANDS

- ▶ National Child Abuse and Neglect Data System.
  - ▶ According to the Children's Bureau, "The NCANDS is a voluntary data collection system that gathers information from all 50 states, the District of Columbia, and Puerto Rico about reports of child abuse and neglect. . .The data are used to examine trends in child abuse and neglect across the country."
  - ▶ Although voluntary, >44 states have reported since 2004.
  - ▶ Used for investigation and confirmed maltreatment estimates.

# NCANDS

- ▶ National Child Abuse and Neglect Data System.
  - ▶ According to the Children's Bureau, "The NCANDS is a voluntary data collection system that gathers information from all 50 states, the District of Columbia, and Puerto Rico about reports of child abuse and neglect. . .The data are used to examine trends in child abuse and neglect across the country."
  - ▶ Although voluntary, >44 states have reported since 2004.
  - ▶ Used for investigation and confirmed maltreatment estimates.

## ► Adoption and Foster Care Analysis and Reporting System.

- According to the Children's Bureau, the AFCARS system contains detailed information on all children in foster care for whom state and Tribal child welfare agencies have responsibility for placement, care, management, and reporting submitted to the website of the State or Tribal Child Welfare Agency. Reporting is not voluntary. All 50 states since 2010.
- Used for foster care placement and termination statistics.



# AFCARS

- ▶ Adoption and Foster Care Analysis and Reporting System.
  - ▶ According to the Children's Bureau, "The AFCARS data contain case level information on all children in foster care for whom State and Tribal title IV-E agencies have responsibility for placement, care or supervision and on children adopted under the auspices of the State and Tribal title IV-E agency."
  - ▶ Reporting is **not** voluntary. All 50 states since 2000.
  - ▶ Used for foster care placement and termination estimates.

# AFCARS

- ▶ Adoption and Foster Care Analysis and Reporting System.
  - ▶ According to the Children's Bureau, "The AFCARS data contain case level information on all children in foster care for whom State and Tribal title IV-E agencies have responsibility for placement, care or supervision and on children adopted under the auspices of the State and Tribal title IV-E agency."
  - ▶ Reporting is *not* voluntary. All 50 states since 2000.
  - ▶ Used for foster care placement and termination estimates.

# AFCARS

- ▶ Adoption and Foster Care Analysis and Reporting System.
  - ▶ According to the Children's Bureau, "The AFCARS data contain case level information on all children in foster care for whom State and Tribal title IV-E agencies have responsibility for placement, care or supervision and on children adopted under the auspices of the State and Tribal title IV-E agency."
  - ▶ Reporting is **not** voluntary. All 50 states since 2000.
  - ▶ Used for foster care placement and termination estimates.

# AFCARS

- ▶ Adoption and Foster Care Analysis and Reporting System.
  - ▶ According to the Children's Bureau, "The AFCARS data contain case level information on all children in foster care for whom State and Tribal title IV-E agencies have responsibility for placement, care or supervision and on children adopted under the auspices of the State and Tribal title IV-E agency."
  - ▶ Reporting is **not** voluntary. All 50 states since 2000.
  - ▶ Used for foster care placement and termination estimates.

# Synthetic cohort (or period) life tables

- ▶ Tells us what proportion of a hypothetical cohort of children would ever experience confirmed maltreatment if they were subjected to any given year's age-specific first-confirmed maltreatment rates at each age from birth through age 18.

## Synthetic cohort (or period) life tables

- ▶ Tells us what proportion of a hypothetical cohort of children would ever experience confirmed maltreatment if they were subjected to any given year's age-specific first-confirmed maltreatment rates at each age from birth through age 18.

# Building a synthetic cohort life table

Cumulative Risk of Confirmed Maltreatment by Age 10, 2005

Age	${}_nD_x$	${}_nN_x$	${}_nAN_x$	${}_nm_x$	${}_nq_x$	${}_0C_x$
1						
2						
3						
4						
5						
6						
7						
8						
9						
10						

# Building a synthetic cohort life table

Cumulative Risk of Confirmed Maltreatment by Age 10, 2005

Age	${}_nD_x$	${}_nN_x$	${}_nAN_x$	${}_nm_x$	${}_nq_x$	${}_0C_x$
1	1,997					
2	1,071					
3	1,001					
4	957					
5	924					
6	937					
7	905					
8	836					
9	763					
10	713					



## Building a synthetic cohort life table

Cumulative Risk of Confirmed Maltreatment by Age 10, 2005

Age	${}_nD_x$	${}_nN_x$	${}_nAN_x$	${}_nm_x$	${}_nq_x$	${}_0C_x$
1	1,997	4,095,537				
2	1,071	4,098,288				
3	1,001	4,058,368				
4	957	4,049,968				
5	924	4,052,579				
6	937	3,931,274				
7	905	3,885,471				
8	836	3,890,518				
9	763	3,907,974				
10	713	3,977,966				

## Building a synthetic cohort life table

Cumulative Risk of Confirmed Maltreatment by Age 10, 2005

Age	${}_nD_x$	${}_nN_x$	${}_nAN_x$	${}_nm_x$	${}_nq_x$	${}_0c_x$
1	1,997	4,095,537				
2	1,071	4,098,288				
3	1,001	4,058,368				
4	957	4,049,968				
5	924	4,052,579				
6	937	3,931,274				
7	905	3,885,471				
8	836	3,890,518				
9	763	3,907,974				
10	713	3,977,966				

## Building a synthetic cohort life table

Cumulative Risk of Confirmed Maltreatment by Age 10, 2005

Age	${}_nD_x$	${}_nN_x$	${}_nAN_x$	${}_nm_x$	${}_nq_x$	${}_0c_x$
1	1,997	4,095,537		.020	.019	.019
2	1,071	4,098,288				
3	1,001	4,058,368				
4	957	4,049,968				
5	924	4,052,579				
6	937	3,931,274				
7	905	3,885,471				
8	836	3,890,518				
9	763	3,907,974				
10	713	3,977,966				

## Building a synthetic cohort life table

Cumulative Risk of Confirmed Maltreatment by Age 10, 2005

Age	${}_nD_x$	${}_nN_x$	${}_nAN_x$	${}_nm_x$	${}_nq_x$	${}_0c_x$
1	1,997	4,095,537		.020	.019	.019
2	1,071	4,098,288				
3	1,001	4,058,368				
4	957	4,049,968				
5	924	4,052,579				
6	937	3,931,274				
7	905	3,885,471				
8	836	3,890,518				
9	763	3,907,974				
10	713	3,977,966				

## Building a synthetic cohort life table

Cumulative Risk of Confirmed Maltreatment by Age 10, 2005

Age	${}_nD_x$	${}_nN_x$	${}_nAN_x$	${}_nm_x$	${}_nq_x$	${}_0c_x$
1	1,997	4,095,537		.020	.019	.019
2	1,071	4,098,288				
3	1,001	4,058,368				
4	957	4,049,968				
5	924	4,052,579				
6	937	3,931,274				
7	905	3,885,471				
8	836	3,890,518				
9	763	3,907,974				
10	713	3,977,966				

## Building a synthetic cohort life table

Cumulative Risk of Confirmed Maltreatment by Age 10, 2005

Age	${}_nD_x$	${}_nN_x$	${}_nAN_x$	${}_nm_x$	${}_nq_x$	${}_0c_x$
1	1,997	4,095,537		.020	.019	.019
2	1,071	4,098,288	4,016,450			
3	1,001	4,058,368				
4	957	4,049,968				
5	924	4,052,579				
6	937	3,931,274				
7	905	3,885,471				
8	836	3,890,518				
9	763	3,907,974				
10	713	3,977,966				

## Building a synthetic cohort life table

Cumulative Risk of Confirmed Maltreatment by Age 10, 2005

Age	${}_nD_x$	${}_nN_x$	${}_nAN_x$	${}_nm_x$	${}_nq_x$	${}_0c_x$
1	1,997	4,095,537		.020	.019	.019
2	1,071	4,098,288	4,016,450			
3	1,001	4,058,368				
4	957	4,049,968				
5	924	4,052,579				
6	937	3,931,274				
7	905	3,885,471				
8	836	3,890,518				
9	763	3,907,974				
10	713	3,977,966				

## Building a synthetic cohort life table

Cumulative Risk of Confirmed Maltreatment by Age 10, 2005

Age	${}_nD_x$	${}_nN_x$	${}_nAN_x$	${}_nm_x$	${}_nq_x$	${}_0c_x$
1	1,997	4,095,537		.020	.019	.019
2	1,071	4,098,288	4,016,450	.011	.011	
3	1,001	4,058,368				
4	957	4,049,968				
5	924	4,052,579				
6	937	3,931,274				
7	905	3,885,471				
8	836	3,890,518				
9	763	3,907,974				
10	713	3,977,966				



## Building a synthetic cohort life table

Cumulative Risk of Confirmed Maltreatment by Age 10, 2005

Age	${}_nD_x$	${}_nN_x$	${}_nAN_x$	${}_nm_x$	${}_nq_x$	${}_0c_x$
1	1,997	4,095,537		.020	.019	.019
2	1,071	4,098,288	4,016,450	.011	.011	.031
3	1,001	4,058,368				
4	957	4,049,968				
5	924	4,052,579				
6	937	3,931,274				
7	905	3,885,471				
8	836	3,890,518				
9	763	3,907,974				
10	713	3,977,966				

# Proportion of Children with Confirmed Maltreatment

For Males

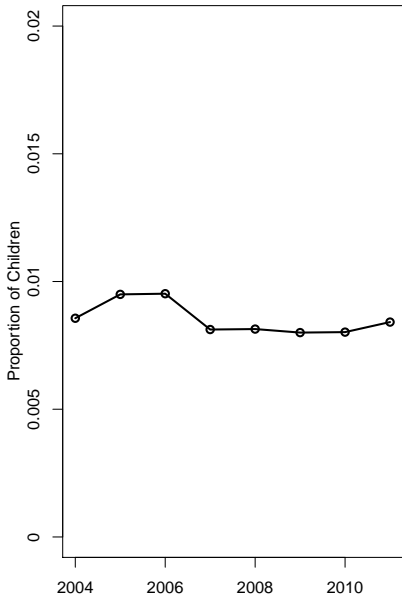

For Females

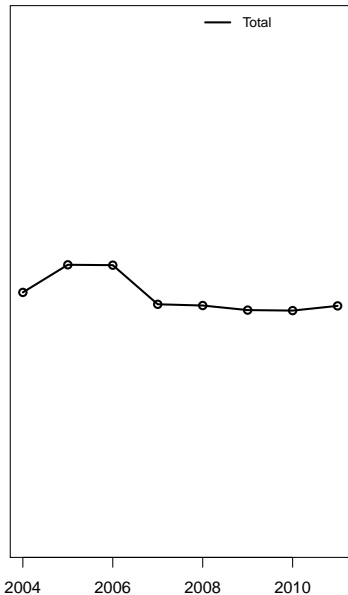

Year

# Proportion of Children with Confirmed Maltreatment

For Males

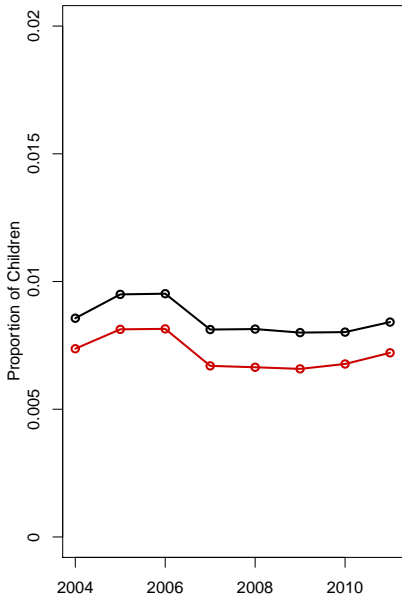

For Females

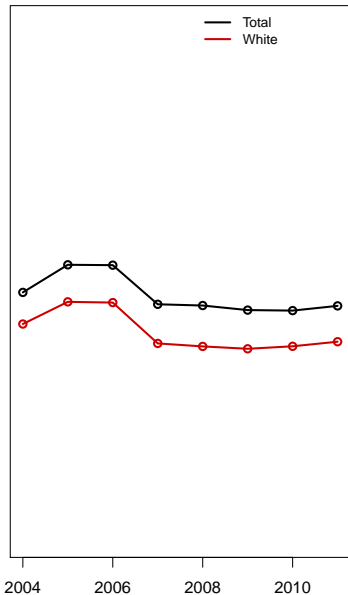

# Proportion of Children with Confirmed Maltreatment

For Males

For Females

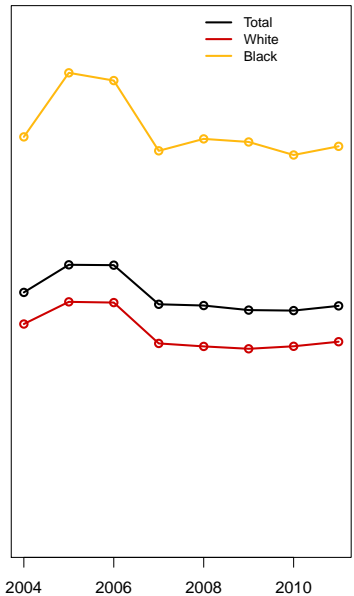
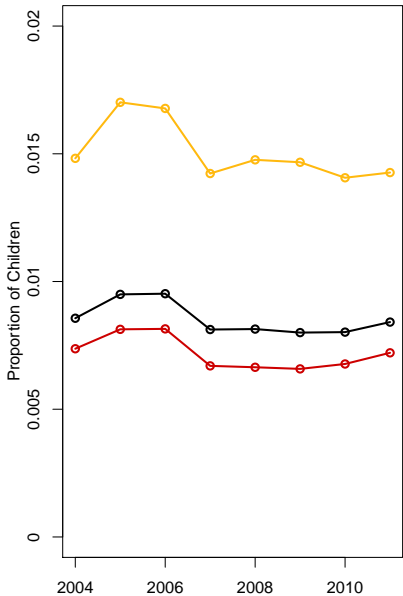

Year

# Proportion of Children with Confirmed Maltreatment

For Males

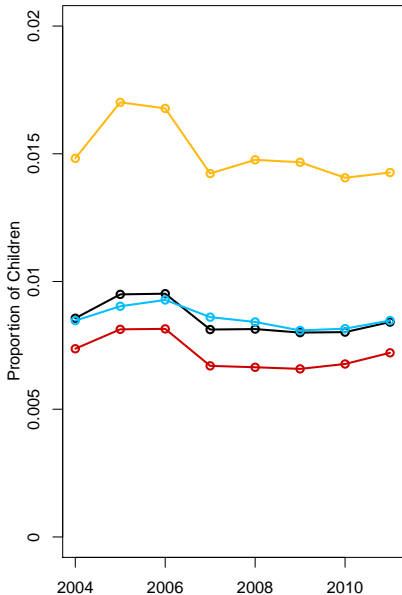

For Females

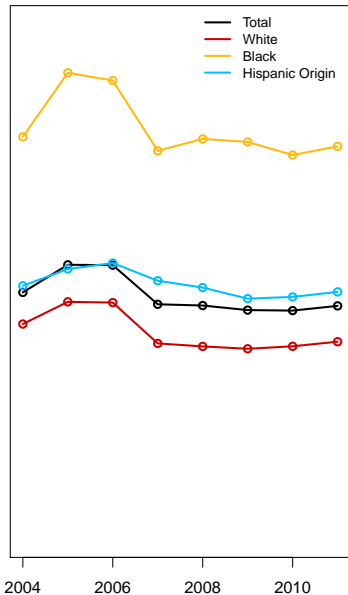

# Proportion of Children with Confirmed Maltreatment

For Males

For Females

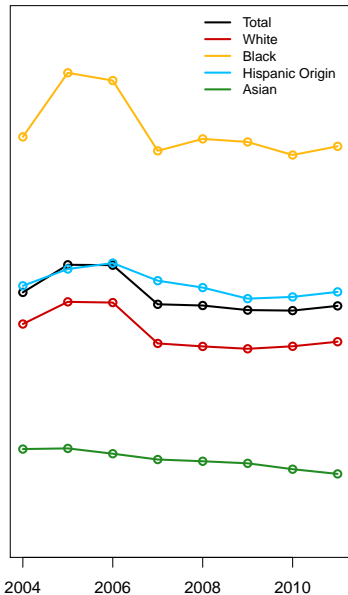
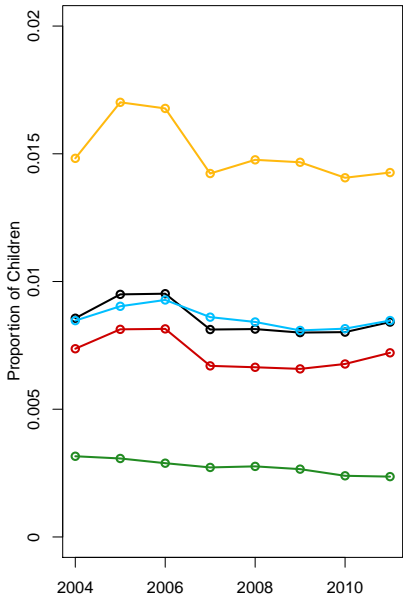

# Proportion of Children with Confirmed Maltreatment

For Males

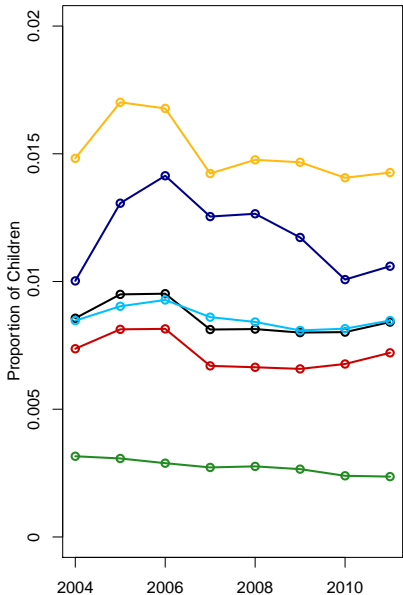

For Females

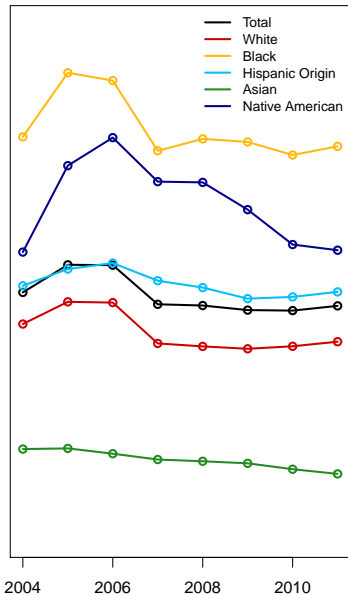

# Age-Specific Risk for First Confirmed Maltreatment, 2005

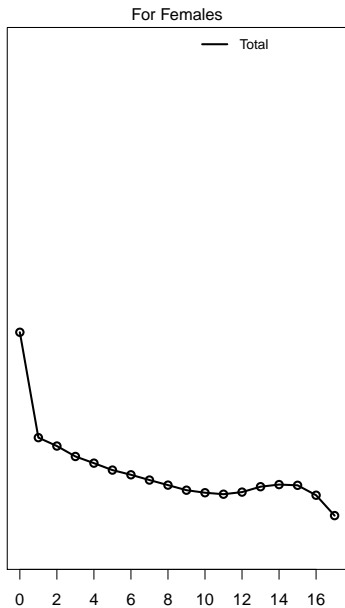
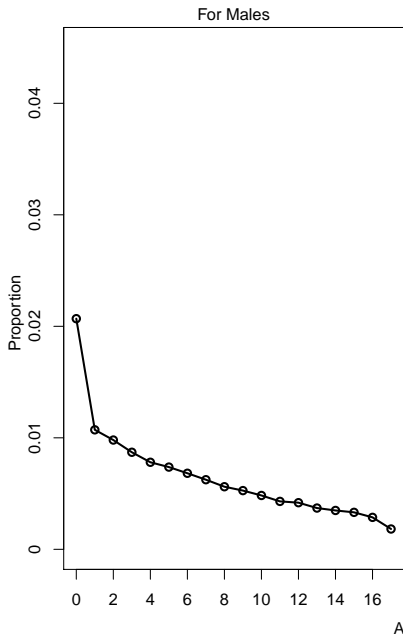



# Age-Specific Risk for First Confirmed Maltreatment, 2005

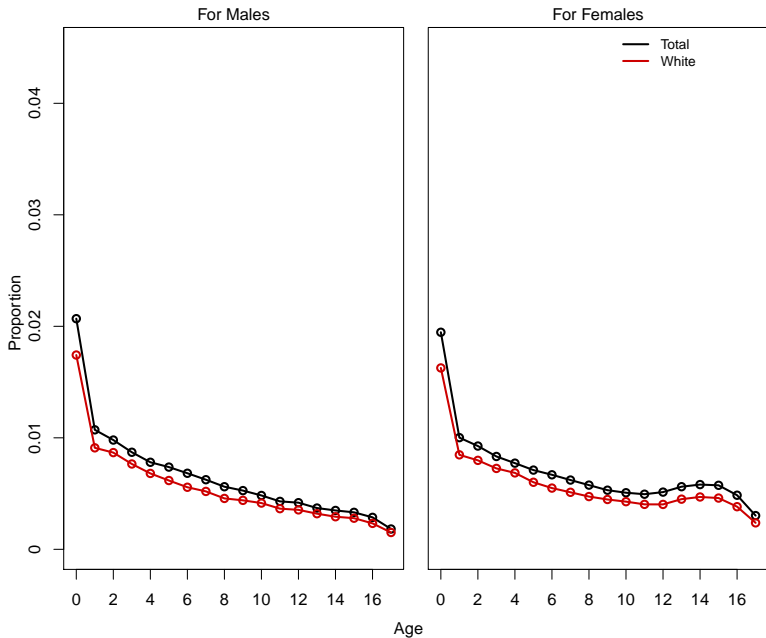

# Age-Specific Risk for First Confirmed Maltreatment, 2005

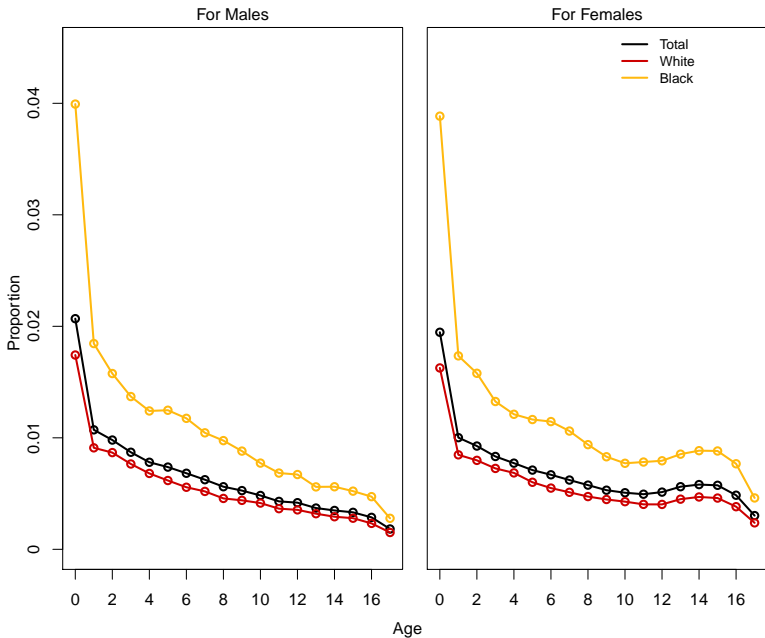

# Age-Specific Risk for First Confirmed Maltreatment, 2005

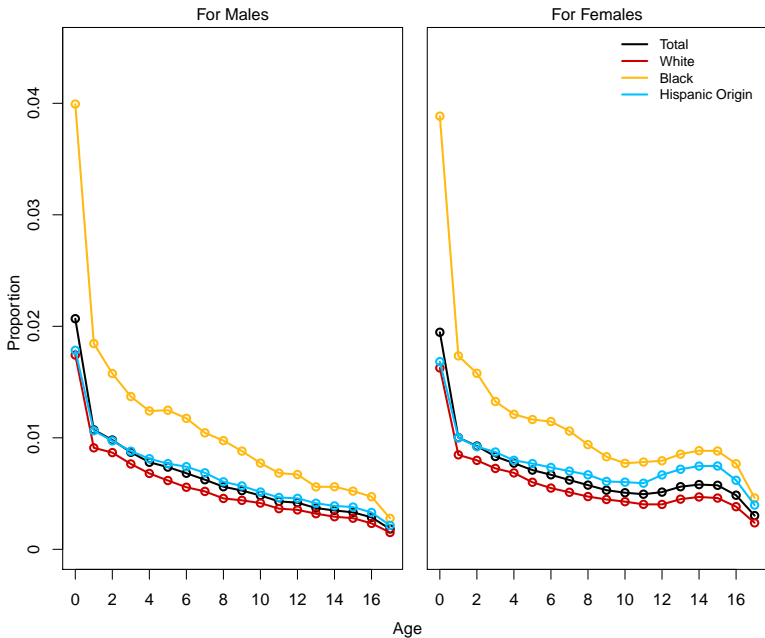

# Age-Specific Risk for First Confirmed Maltreatment, 2005

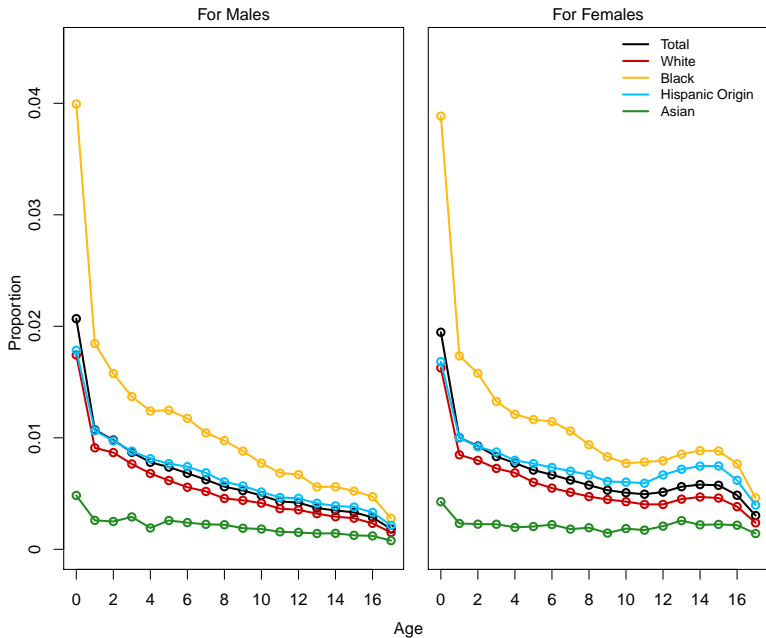

# Age-Specific Risk for First Confirmed Maltreatment, 2005

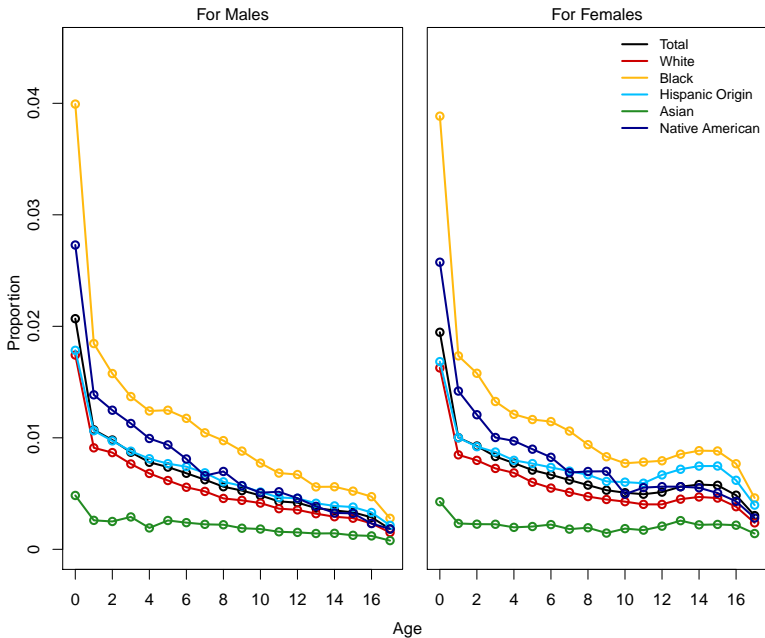

# Cumulative Risk of Confirmed Maltreatment by Demographic Group

For Males

For Females

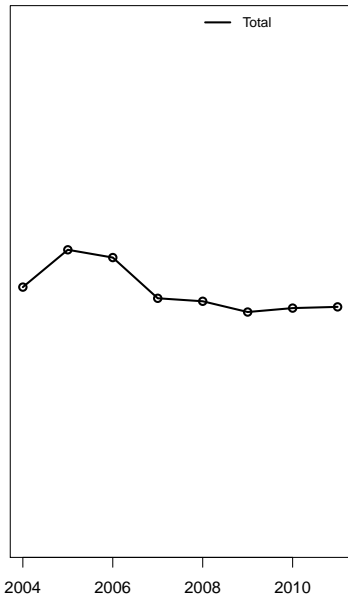
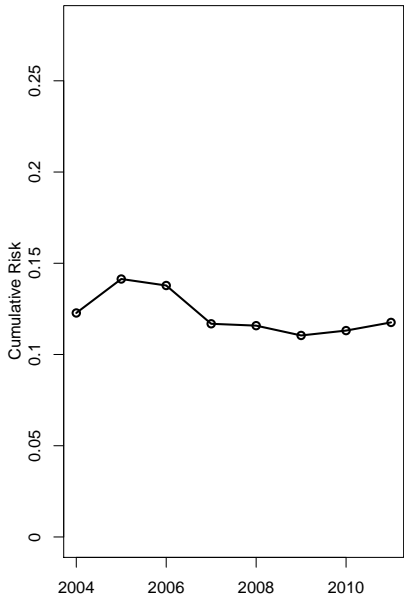

Year

# Cumulative Risk of Confirmed Maltreatment by Demographic Group

For Males

For Females

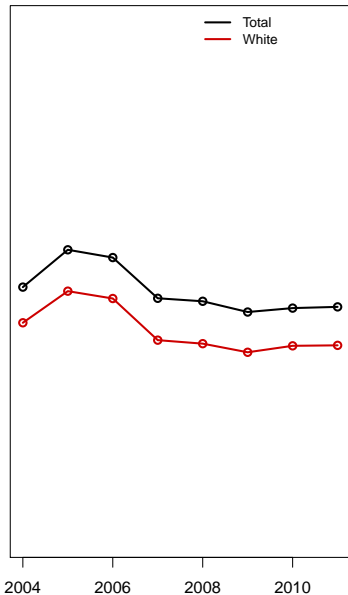
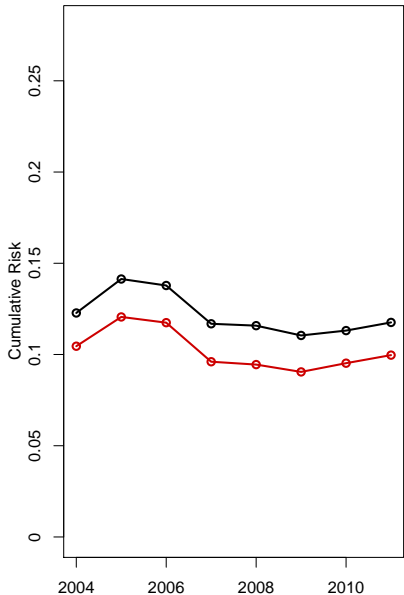

Year

# Cumulative Risk of Confirmed Maltreatment by Demographic Group

For Males

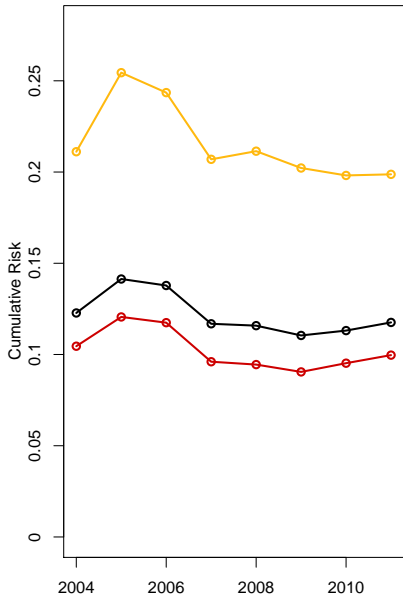

For Females

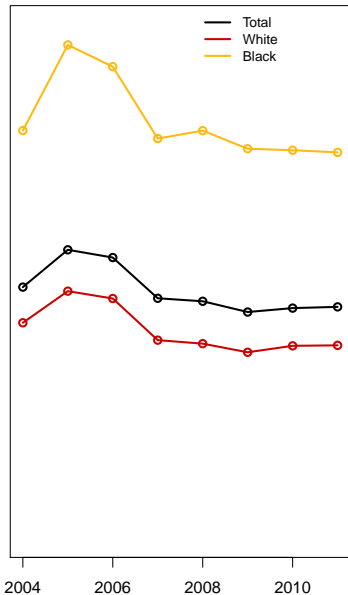

Year



# Cumulative Risk of Confirmed Maltreatment by Demographic Group

For Males

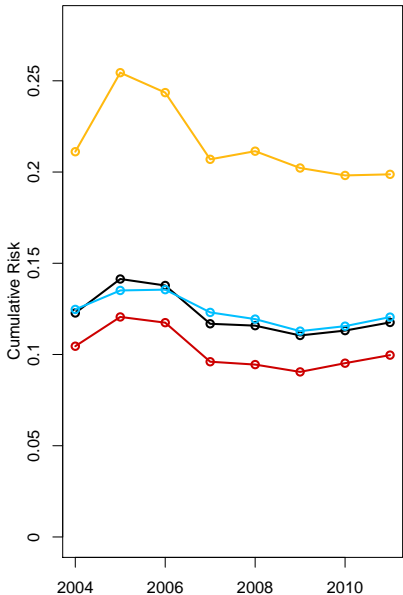

For Females

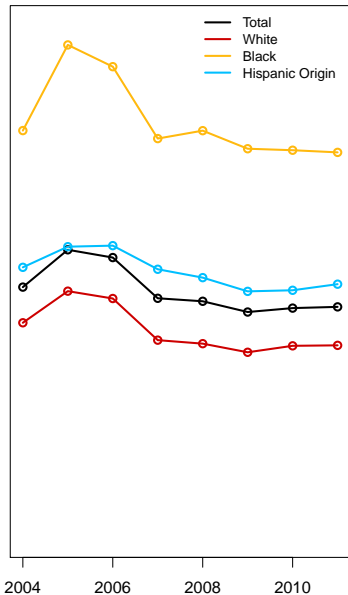

Year

# Cumulative Risk of Confirmed Maltreatment by Demographic Group

For Males

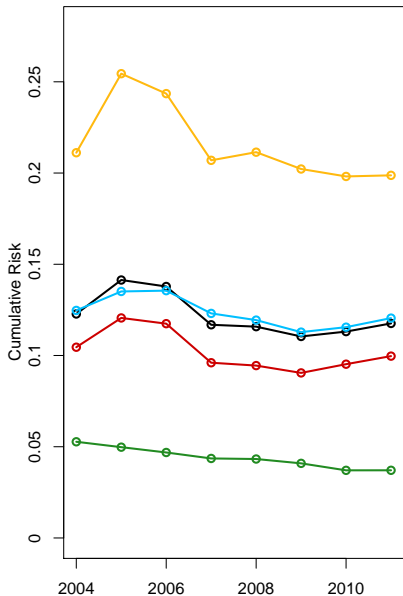

For Females

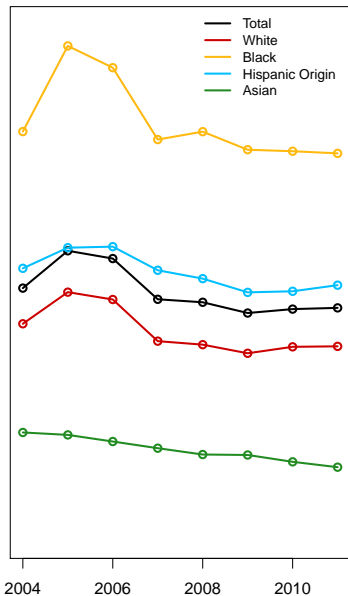

# Cumulative Risk of Confirmed Maltreatment by Demographic Group

For Males

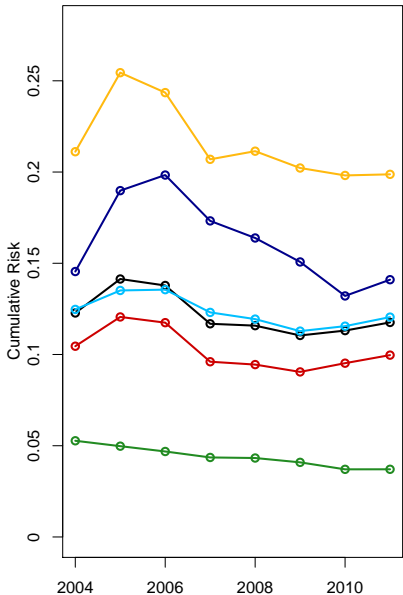

For Females

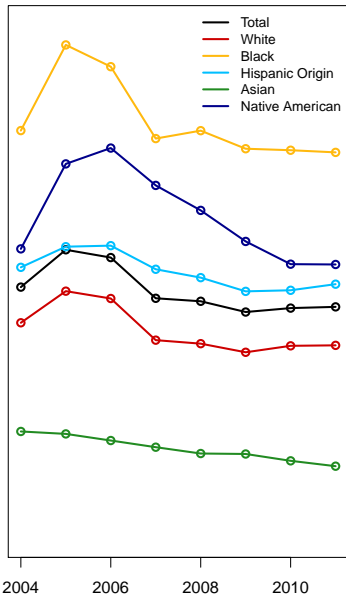

# Inequality in the Cumulative Prevalence of Child Welfare System Contact

## Cumulative Prevalence by Race

### Maltreatment Investigation

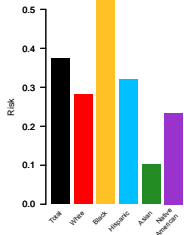

### Confirmed Maltreatment

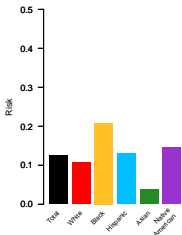

### Foster Care Placement

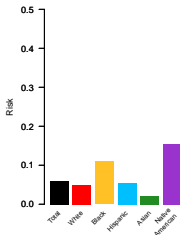

### Termination of Parental Rights

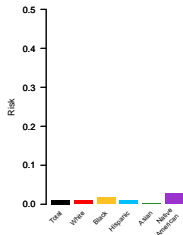

## Inequality in Risk by Race (Compared to White Children)

### Maltreatment Investigation

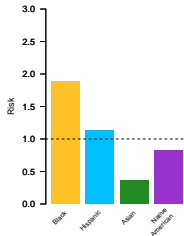

### Confirmed Maltreatment

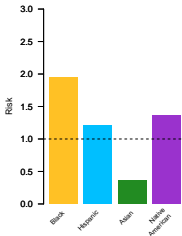

### Foster Care Placement

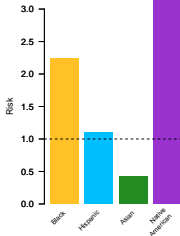

### Termination of Parental Rights

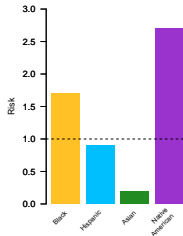

## Part two

## But there's a problem

- ▶ These estimates are (I think slightly) upwardly biased.
- ▶ Children have state-specific unique IDs, not national IDs.
- ▶ So children could be counted multiple times in different states.

## But there's a problem

- ▶ These estimates are (I think slightly) upwardly biased.
- ▶ Children have state-specific unique IDs, not national IDs.
- ▶ So children could be counted multiple times in different states.

## But there's a problem

- ▶ These estimates are (I think slightly) upwardly biased.
- ▶ Children have state-specific unique IDs, not national IDs.
- ▶ So children could be counted multiple times in different states.



## But there's a problem

- ▶ These estimates are (I think slightly) upwardly biased.
- ▶ Children have state-specific unique IDs, not national IDs.
- ▶ So children could be counted multiple times in different states.

## And there's not a perfect solution

- ▶ Birth cohort estimates are (likely slightly) downwardly biased.
- ▶ And these issues both exist in state-level data, unfortunately.

## And there's not a perfect solution

- ▶ Birth cohort estimates are (likely slightly) downwardly biased.
- ▶ And these issues both exist in state-level data, unfortunately.

## And there's not a perfect solution

- ▶ Birth cohort estimates are (likely slightly) downwardly biased.
- ▶ And these issues both exist in state-level data, unfortunately.

# Solution one

- ▶ Both solutions advocate cross-state administrative data linkages, which we think about less than cross-system linkages.
- ▶ Get data from multiple states.
- ▶ Show how much bias not accounting for migration introduces.
- ▶ Problem: Harmonizing data, only a marginally better estimate.

# Solution one

- ▶ Both solutions advocate cross-state administrative data linkages, which we think about less than cross-system linkages.
- ▶ Get data from multiple states.
- ▶ Show how much bias not accounting for migration introduces.
- ▶ Problem: Harmonizing data, only a marginally better estimate.

# Solution one

- ▶ Both solutions advocate cross-state administrative data linkages, which we think about less than cross-system linkages.
- ▶ Get data from multiple states.
- ▶ Show how much bias not accounting for migration introduces.
- ▶ Problem: Harmonizing data, only a marginally better estimate.

# Solution one

- ▶ Both solutions advocate cross-state administrative data linkages, which we think about less than cross-system linkages.
- ▶ Get data from multiple states.
- ▶ Show how much bias not accounting for migration introduces.
- ▶ Problem: Harmonizing data, only a marginally better estimate.



# Solution one

- ▶ Both solutions advocate cross-state administrative data linkages, which we think about less than cross-system linkages.
- ▶ Get data from multiple states.
- ▶ Show how much bias not accounting for migration introduces.
- ▶ Problem: Harmonizing data, only a marginally better estimate.

## Solution two

- ▶ Could there be a way with the AFCARS/NCANDS?
- ▶ Data access isn't possible now, but would be ideal because it is national in nature and already harmonized across states.

## Solution two

- ▶ Could there be a way with the AFCARS/NCANDS?
- ▶ Data access isn't possible now, but would be ideal because it is national in nature and already harmonized across states.

## Solution two

- ▶ Could there be a way with the AFCARS/NCANDS?
- ▶ Data access isn't possible now, but would be ideal because it is national in nature and already harmonized across states.

Thanks so much for your time